In the "Game of Life" generally, as well as in want advertising, PERSISTENCE wins in nine cases out of ten.

DAILY NEWS

There is never, in reality, a business day in a store which does not produce lots of "news" for the store's patrons

VOLUME I — RICHMOND, CAL., TUESDAY, MAY 19, 1914. — NUMBER 88

YOU'RE A LIAR—WINDREM

BITHULITHIC COMPANIES SCORED

Petitioners From Pullman District Do Not Take Kindly to Tactics of Improvement Concerns.

OPPOSED TO ANYTHING BUT OILED MACADAM

Ask to Have Names Taken Off of Petitions Circulated by the Municipal and Barber Firms.

Protesting bitterly against the proposition to pave a number of streets in the Pullman section with a bitulithic type of pavement and scoring the Barber and Municipal Street Improvement companies, a number of petitioners last night at the council meeting entered strenuous opposition to the bitulithic type of pavement and declared themselves in favor of oiled macadam.

The petitioners, half a dozen in number, all members of the Banducci family, asserted that although they had been induced to sign petitions circulated by the improvement companies, which declared in favor of a bitulithic type of pavement, they had regretted their act and wished their names stricken from the bitulithic petition.

The petitioners asserted that bitulithic is too expensive a type of pavement and that oiled macadam, which the city council, on Follett's suggestion, recently put the ban on, is good enough for them, and will serve all the necessary requirements in the district that it is proposed to pave.

Immediately after the reading of the petition of protest, the petition circulated by the improvement companies, with twenty-two signatures attached, of which ten of the signers were Banducci's, was read.

The two petitions were tabled.

SNYDER IS ATTACKED BY BLOOD POISONING

As a result of infection from a splinter that recently lodged in his left hand, Ben Snyder, well known local resident, is suffering from a severe attack of blood poisoning. Snyder is undergoing treatment at the hands of Dr. Cunningham, who expects to have the patient on the road to recovery within a few days.

Strawberries
30c a Tray
or 2 trays 55c

Summer Squash
Peas
Asparagus
And Other Vegetables

WESTERN PRIDE and HOLSOME BREAD

PULSE BROTHERS
QUALITY GROCERS
Telephone 135

DONATES $25 TO FIREMEN FOR GREAT WORK

There is a check for $25 reposing in the Daily News office, which will be handed to the firemen who took such a prominent part in fighting the blaze which attacked St. Mark's church last Friday evening.

The work of the department was commented upon favorably by Rev. Father Griffiffin and the members of his church. Father Griffin desires to extend his personal thanks to the fire laddies for the prompt response to the alarm and the able manner in which they proceeded about their work, which unquestionably resulted in saving a portion of the building.

The check was handed the News by a very prominent Catholic lady, who desires that her name be kept a secret. It is to be distributed among the firemen who assisted in fighting the blaze.

ROUTINE WADED THROUGH BY COUNCIL

WANT ARC LIGHT.

Twenty-five signatures were attached to a petition received last night by the council asking that an arc light be installed at the corner of Twenty-second and Roosevelt. The matter was referred to the light committee.

WANTS TO INSTALL NEW APPLIANCE.

E. B. Metzer last night applied to the council for permission to install an automatic baseball appliance at the northwest corner of Seventh and Macdonald, on the Schram property. The application was referred to the street committee.

WANT ANOTHER WEEK TO REPORT.

Councilman Willis, chairman of the fire committee, requested that the committee be given another week in which to make its report on the advisability of installing a fire hydrant at the corner of Soito and Nadeau.

ORDINANCES GO THROUGH.

Several curb grade ordinances, two affecting Cutting boulevard, came before the council and had their first reading. The ordinance fixing the curb grade on Fourteenth street came up for its second reading and finally adopted. The ordinance affecting the standing of vehicles along the street was finally adopted.

WANTS PRIVATE CONTRACT LET.

George S. Wall last night requested the council to let out 3000 feet of the fronting on Cutting boulevard, which is soon to be paved, on a private contract. No action was taken on the request.

URGES SPEED.

A communication received from James H. Forman, a landowner along Cutting boulevard, urging that work on Cutting boulevard be started and rushed to completion, was read and filed. Mayor Ludewig explained that the council was getting ready to do the work as fast as the law will allow.

HAND SEVERELY CUT.

Dr. Hall Vestal had to take several stitches in the palm of the hand at Crestion Gonzales, 653 First street, who had that member severely cut while at work in the Western Pipe and Steel plant.

Mrs. A. C. Keyes of Detroit, Mich., sister of M. M. Boardman, is expected to arrive here any day from the East on a long visit with her brother.

OPPOSED TO NEW S. P. DEPOT

Council to Ask Railroad Commission to Compel Southern Pacific Company to Construct a Better Building.

OPPOSITION CROPS UP TO PROPOSED STRUCTURE

Lane Cites Case in Berkeley, Where Corporation Was Made to Accede to Wishes of Public.

If the opposition of the city council counts for anything, the Southern Pacific Company will not be allowed to go on with its present plan of constructing a new depot, to be a frame structure, in this city. At last night's meeting of the council it was unanimously decided to take the matter up with the railrad commission, in an effort to see what can be done to make the railroad company erect a more substantial building and a building that is more nearly fireproof.

As it happens the site on which the proposed depot will stand is 100 feet outside of the fire limits.

Councilman Lane last night cited the fact that the same condition prevailed in Berkeley some years ago, when the railroad company planned the erection of a frame structure there. The Berkeley people took the matter up with the state, with the result that the railroad company constructed a building that is a credit to the college town.

OLSEN TRIAL TO BE CALLED BY LINDSEY

With the arrival of several important witnesses on the Standard Oil tanker Richmond last evening, the trial of Joseph Pierre, who slashed Henry Olsen with a broken and jagged beer bottle while the ship lay at anchor at Long Wharf, Sunday, April 10, will be held before Police Court Judge Lindsey this morning.

Olsen, who was in danger of losing his eyesight on account of the encounter, has since improved and will only carry an ugly scar on account of his shipmate's warlike maneuvers. While awaiting trial Pierre has been laying in the city jail. The charge preferred is assault with a deadly weapon.

Ban On Dances On Sunday Taken Off By Dads Of City

No longer is the ban on the public dance in Richmond on Sunday. Last night the council, acting on a request from the Kozy Kove Amusement resort company, of which Frank E. Ager is manager, decided to amend the ordinance now existing prohibiting Sunday dancing. When amended the ordinance will read in such a way that it will be permissible to conduct a dance on Sunday in a public park or a public playground.

The councilmen were unanimous in the decision to lift the ban on Sunday dances. Garrard in particular favored it. Chief Arnold in a few brief words stated he thought the ordinance should be repealed or amended.

The matter came up when a communication was received from Ager stating that the new amusement park is to have its big opening on Sunday. Ager stated in his communication that his company intends to run a first class amusement and pleasure resort along legitimate and strictly moral lines. He claimed that it is planned to have dancing on Sunday afternoons and special arrangements are being made for the grand opening and dance at Kozy Kove on next Sunday afternoon. He declares that he discovered the city has an ordinancea gainst Sunday dancing, which if not repealed or amended will put the damper on the plans for the big opening.

Ager also said that 100 bath houses have been completed as well as a huge octagonal dancing pavilion. He expects to draw hundreds of amusement seekers, not only from east bay points, but from San Francisio.

CITY PLANNING COMES UP AGAIN

Going into detail on the advantages of city planning, J. H. Cheney of Oakland, secretary of the city planning commission of this city, appeared before the council last night and pleaded with that body to take some official action soon in regard to the appointment of a board of city planning commissioners for Richmond. Cheney wanted to know what had become of the proposition to draft an ordinance, giving Mayor Ludewig power to appoint a board of city planning commissioners. It was discovered that the matter had been referred to a committee two months ago, and that it had never gone any further than the committee.

Mayor Ludewig assured Cheney that some action would be taken on the matter in the near future. Cheney proposes a board of seven for Richmond. He complimented this city highly on the showing it made in the recent exhibit held in Oakland.

REJECT BOTH BIDS ON MUNICIPAL HIGHWAY

Because of technicalities in their bids on the work of the construction of a portion of Richmond's municipal highway and because the certified check of one of the companies was $35 too low, no bids were awarded for the work by the council last night and bids for the big job will be readvertised and reopened next Monday night.

It was thought that at least half a dozen companies would bid on the big job, but when City Clerk Faris opened bids it was found that only two companies were competing for the job. The companies were the Shattuck-Edinger Company and the Moffitt & Meade Co.

There was a difference of about $8000 in the bids of the two firms. Moffitt & Meade's bid was the lowest, being $63,409.70. The bid of the Shattuck-Edinger Company was $71,408.10.

Because the certified check of the Moffitt & Meade firm, which was enclosed in the bid, was a trifle too small the bid was rejected. It was decided to reject both bids when City Attorney Hall pointed out that the competing companies had not observed several technicalities in making their bids. Enclosed with the bid of the Shattuck-Edinger Company was a certified check for $4100.

MAYOR THE BUTT OF REMARK OF ATTORNEY AT STORMY MEET IN COUNCIL CHAMBER LAST NIGHT

"You're a liar!" These words flashed from the lips of Attorney Lee D. Windrem and directed at the mayor, brought to a climax last evening a meeting of the city council, which for strife has never been equaled. It was the closing of a debate between the mayor and the attorney over the signing of the agreement with George S. Wall, calling for the transfer of the city hall to the Harbor Center tract.

As the words left the attorney's lips Councilman Lane left his chair and with the words, "You have said enough," he rushed at Windrem.

Just as the councilman opened the gate to inflict bodily harm on Windrem, Chief Arnold came on the "high" from the rear of the room. He stepped between the men.

"If I was the mayor of this city you would spend tonight in jail," roared Lane, and a few more words passed and then the incident closed.

The mayor did not sign the agreement.

City hall matters came up with the introducing by Councilman Follett of a resolution calling for the acceptance of the proposition of John Nicholl. It called for the presentation to the city of a $25,000 city hall and thirty-one lots, all in the Nicholl-Macdonald Civic Center tract.

Instantly Councilman Garrard was on his feet. He panned Nicholl. He called him "a party whose word cannot be depended upon. He used the people as a catspaw," etc.

Councilman Willis voiced the same opinion of the wily John. Then on motion of Follett, seconded by Lane, the resolution was submitted to a vote. The same old story—6 to 3.

"I understand perfectly why this matter was put up tonight. It is for the purpose of laying a foundation for a referendum to the people," stated Windrem. "I circulated a petition at Point Richmond at one time for the erection of the building you are now in. I got $2700 and handed it to Nicholl, who erected this $6000 structure. I tell you this man Nicholl cannot be trusted. I want to say that Mr. Wall has never paid me a cent in his life and has never promised to pay me a cent. I have lived here twelve years, have raised my children here and intend to remain here and these carpet-baggers cannot make me leave."

But the vote was taken and the matter for the momenut dropped. It was revived again at the close of the meeting, when Windrem got to his feet and demanded to know of the mayor why he did not sign the agreement with Wall.

This agreement had previously been submitted. By it Wall agreed to have plans and specifications for the proposed city hall building on the Harbor Center tract ready within thirty days. The city is to pay him $13,320 at the rate of $185 a month. The building to be erected is to cost not more than $15,000.

Fifteen days after the plans are accepted by the council the actual construction work must start and the building must be ready for occupancy by the end of September. The city is to pay $10,000 as its share of the building's cost, the extra $3320 being the interest due on the money which Wall will loan the city for the erection of the building. In case the city pays Wall his loan within a few months the interest will be decreased. The interest is to be at 7 per cent.

In response to Windrem's demand to know why he had not signed the agreement, the mayor stated that he did what he deemed was right, as he wanted to find out from the city attorney how matters stood and talk over with him several matters pertaining to it.

"You are then standing on your dignity and alone against the remainder of this board. You are taking it upon yourself to put your judgment above the remainder of this council. I appeal to the city council to force you to sign this agreement tonight," was the way Windrem put it.

"I don't care who you appeal to and neither do I care what you do. I am positively not going to sign this agreement tonight," responded the mayor. "I have consulted the city attorney and he says I am standing within my rights."

"If you do not sign this agreement and the city hall is not completed by October 1 you will find yourself the cause of numerous damage suits started by John Nicholl," declared Windrem.

"I am not going to sign this agreement tonight and that is all there is to it, and no one can compell me," roared the mayor, whose eyes flashed and whose face was swollen with wrath.

Councilman Hartnut then asked City Attorney Hall if the mayor had the power to veto the measure. Hall replied that he did not believe he did have this power. "There is only one way to make him sign it and that is to go to court and get a writ of mandamus. You cannot remove him as the charter states the council chooses a mayor to serve in that capacity for one year."

Councilman Willis then asked if five councilmen had acted favorably on a measure, had one man the right to refuse to sign it even if he was mayor of the town. He received an affirmative answer from Hall.

Councilman Lane remarked: "You can lead a horse to water, but you can't make him drink."

Then started the most absurd rumpus ever seen in a council chamber. One man not a member of the board endeavored to try and force the council to remove the mayor. "If he won't sign it I appeal to this council as a private citizen to remove him. I consider this a reflection on the intelligence of this board. Is one man to be allowed to dominate this board? Where did he ever get this power? If he don't sign it he ought to be removed from his chair.

"I served this city for two years and nine months as city attorney and I tell you that this board has the right to remove him and should do so. He is attempting to thwart the will of the board. Gentlemen, I tell you to remove him."

The mayor jumped to his feet and starting at Windrem, shouted: "You were city attorney of this city and it is mighty lucky for the city of Richmond that you are not now in that position. This city would be a damn sight worse off than it is right now."

"You are a liar and you know it," came back Windrem.

"That is all right, Mr. Windrem. At a future time you will answer to me for that," stated the mayor. "Right now I say I will not sign it and I will not."

"I know very well why you try and abuse me like this. You can't make me dance to your fiddle, and I never intend to," stated the mayor.

Then Windrem began a tirade of abuse of the mayor, which was without doubt the worst ever heard in the council room. He ordered the board to remove him. He branded him incompetent and kept on with his language which (this being a home newspaper) we are unable to print.

Despite the poundings of the mayor and the efforts of Follette, Windrem continued his tirade. Finally Lane jumped from his seat and rushing at the attorney, exclaimed in a loud voice: "Sit down, damn you, sit down. You have said enough and you will answer to me if you say another word."

Pale and frightened to death, Windrem fell into his seat as the irate councilman made his way to the rail and started through the gate. Councilmen jumped to their feet and ran after Lane, while Chief Arnold came tearing from the rear of the room and jumped between the pair.

"If I was mayor of this town you would spend tonight in jail," stated Lane.

Everybody joined in pacifying the turbulent ones. Thus ended a scene

(Continued on Page 8.)

RICHMOND DAILY NEWS

GEORGE A. CARRERE ..... Editor

Published every morning (except Monday) by the Richmond Daily News (Inc.), 250 Sixth Street. Phone Richmond 52.

Entered at the Postoffice at Richmond, California, as second-class matter.

SUBSCRIPTION RATES
(By Carrier)

Per month	.40
Six months (in advance)	$2.00
One year (in advance)	$4.00

WOMEN AND CRIMINAL TRIALS.

The telegrams from Los Angeles tell us that at a recent trial in that city, involving a case of a young girl, in which the circumstances were such as could not be printed, the court room was besieged by women, and that the ushers and bailiffs were even assaulted by the fair ones, who tried to crowd in. Out of the several hundred spectators there were only ten men. It might be thought to be a condition of affairs peculiar to the Angelic City if it were not for the fact that similar stories come from other parts of the country and apparently the more sordid and vile the case the more anxious some women are to be present and listen to the story which it unfolds. In fact Los Angeles itself afforded such another instance when another case of a similar kind was on trial there a short time ago.

Just why any man or woman should want to listen to the details of a story of that kind it is hard to understand, unless under the assumption that they are moral degenerates and like to hear the details of all that is filthy and unclean. But if that be true—and they certainly are not men and women of good and healthy minds and respectable tastes—then certainly it is the duty of the judge and of the law to exclude them, because the more they hear of such matters the lower they will sink, and the less decency and admiration for virtue they will have.

The idea of holding trials in public was, of course, to make it certain that the defendant had a fair trial. The principle of an open trial was laid down before the day of newspapers and before the day of great publicity. Today with a dozen papers represented, and hundreds of them represented at every case of importance, when everything that goes on in any court room the world over is known at every breakfast table in Christendom the next morning, there is no danger, as there was centuries ago, of any star chamber proceedings and no reason why the general public should be allowed to satisfy their morbid tastes and degenerate inclinations by sitting for hours listening to the details of affairs that they should never have even heard of.

There is no reason now why the judge should not have the right to exclude all spectators except the lawyers, the reporters and the court officials when it is a case that can do no good to the listeners to hear, and especially should women be excluded from everything that is morbid and vile.

The temperament of women is such that matters of that kind cannot but work serious harm to them, even more than to men, although with men the case is bad enough. If by chance among any the spectators there are women who are about to become mothers, the case is even far worse, because of the impression that may be conveyed to the child through the mentality and mind of the mother. It is only common prudence to protect the next generation from the folly and carelessness, and morbid curiosity of the present. From every standpoint, therefore, sex trials should be private, and murder trials also, although especially the former, and no one who has not actual business in the court room should be allowed there.

THE RIGHT OF PETITION.

Among the most cherished rights for which the fathers of this republic fought, and which they enumerated as a justification for their rebellion against Great Britain, was the right of petition. But the right of petition does not mean the right to make a contribution to the waste paper basket. Not at all. It means something more. It means that the petition shall carry weight, shall receive respectful attention from those to whom it is presented, and that even if turned down it shall be given a hearing and the reason for the turning down clearly stated.

We mention all those facts because there seems to be a wrong impression on the subject of the right of petition among some of our city fathers. They labor apparently under the impression that there is no right of petition, and that while any one can hand them a petition they do not need to give the document the slightest attention. That idea undoubtedly arises from the unfortunate system of government under which this town is being run, which leads some of the members of the local legislative body to imagine that the town belongs to them and that they must not be bothered in the management of it by the citizens and residents. The duties of those is apparently to pay unquestioningly their taxes and keep quiet and the more quiet they keep the better pleased the rulers of this municipality will be pleased.

But the citizens should wake up the councilmen who have that notion—and we do not need to mention any names—to a realization of the fact that they are only the servants, not the masters, of the community, and that they must attend to the wishes of the people or they may lose their fat, gratuitous jobs, which makes them like unto the lillies of the field, in that they neither labor nor spin and yet are arrayed and live as comfortably as Solomon in all his glory.

If any man who wants an office has not announced his candidacy we cannot imagine who the man can be, or what the office is.

The Panama Canal will have been doing business so long when it is formally opened that it will be like celebrating last year's Christmas when the festivities begin.

An Italian woman gave birth to five children the other day. Mother and children all doing well. A few prolific mothers of that kind would soon convert California into a second Italy.

Those who do not care much for their lives have now an opportunity to cross the bay on an aeroplane. The charge is 4 cents a pound, so that fat persons will not find the new system economical at least.

Champion Johnson is going to have a fight in Paris this month. This country is to be congratulated upon the fact that it is not in the United States. Paris is an excellent place for such a contest, as that city will stand for anything which will bring money to its coffers.

We note with pleasure that the council has very wisely decided to have a special reception for the congressional harbor and river committee. The money spent will be well spent, and the council acted in the best interests of Richmond in following the advice of the News in the matter.

Our Home-Cooked Department
Pleases Particular People
EVERYTHING READY TO EAT
Appetizing Salads, Up-to-date Pastry and Dainty Cakes also special orders for Birthdays and other occasions.
B. McWHORTER
147 RICHMOND AVENUE PHONE 105

Three Meat Markets
With
One Quality and One Price
To All
THE BEST ALWAYS
RICHMOND MARKET, Phone 23. 510 Macdonald
CENTRAL MARKET, Phone 446 1122 Macdonald
UNION MARKET, Phone 88., Macdonald at 22nd
O. R. LUDEWIG, Prop.

Richmond Painless Dentist

Gold Crowns, 22k	$5.00
White Crowns	5.00
Bridge Work, per tooth	5.00
PLATES—BEST	
Full upper or lower	10.00
Cheaper Plates	5.00
Cast Aluminum Plates	12.50

Never more, never less. "Always Guaranteed."
MACDONALD AT FOURTH Home of Good Denistry.

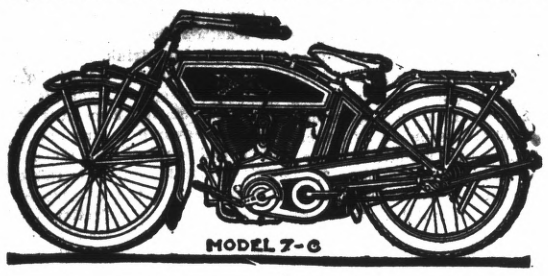

Excelsior Motorcycles
MADE BY UNION MEN
Always Make Good
Demonstration at
RICHMOND CYCLERY
101 Macdonald Ave. Phone 1003

SAVE ME!
PATRONIZE THE MERCHANTS WHO GIVE ME AND ALWAYS ASK FOR ME BY NAME—THE AMERICAN TRADING STAMP—
500 Fill a Book.

Now is the Time
To Have those wheels Repaired before they FALL TO PIECES
Rubber Tires Put On
W. G. WISE
General Blacksmith and Horse-shoer
PHONE 1015 1023 MACDONALD AVE.
ALL WORK GUARANTEED

Most remarkable Watch offer ever made in this city
Join our South Bend Watch Club and buy on easy terms at the lowest cash price.
You have always wanted to own a high grade watch—a watch you could absolutely depend upon for accuracy—a watch that would be the envy of your friends—
Here is your opportunity.
Plans have just been completed that permit us to sell high grade South Bend watches on easy payments at the cash rock bottom price.
"The South Bend Watch"
on $1.00 a week terms
We propose to sell these watches in clubs. By combining the purchases of several people we can sell a number of watches at no greater cost than the cost to sell one watch.
That's why we call it our club plan. A watch will be delivered to each member upon his making the first payment.
The amount each member will pay in each week will be so small that it will never be noticed and at the end of a few weeks the watch is entirely paid for.
The South Bend Watch which we are offering on this club plan is a watch you will always be proud to carry—
It is guaranteed to give absolute satisfaction by both ourselves and the makers.
You will surely like its trim shapely build.
Don't let this splendid chance slip by—this offer is made for a limited time only—come in this evening and let us give you more complete information on this money saving plan.
This offer is open to both ladies and gentlemen.
Wear The Watch While You Pay.
FRANK C. DIETRICH
The Reliable Jeweler 140 Washington Ave.

ANNOUNCEMENT
In accordance with the request of my friends I hereby announce my candidacy for the office of
Coroner
of Contra Costa County at the Primary Election, Aug. 25, 1914.
General Election November 3, 1914.
James G. Clark

Portola Cafe
714 MACDONALD AVE.
The Place to Eat
Your Friends Eat Here.
Private Dining Rooms for Ladies.

A Leak
in a pipe or valve always gets worse.
Save Money
by calling Phone 116.
F. P. ALLEN
The Painless Plumber.
252 Fifteenth Street.

To the Voters
OF CONTRA COSTA COUNTY
ZEB KNOTT
Announces himself as a candidate for
Supervisor
Of District No. 1.
Primary election August 25, 1914. General election November 3, 1914.
Under the present law all county officials are elected by non-partisan vote.
ZEB KNOTT.

Independent Market
DEATSCH & LANCASTER
Wholesale and Retail Dealers in High Quality Government Inspected Meats. Butter, Eggs and Poultry.
718 MACDONALD AVENUE. PHONE 609
Res. Phone 715 W.

BYRN'S BUYS

Income property in business center; $7000; paying 12 per cent net on the investment; $2000 cash handles it.

Business lot, close in; $1050; easy terms.

Several houses on easy payments, with as low as $50 down and $20 per month, including interest.

BYRN

905 Macdonald Avenue.

FRESH EVERY DAY

Cherries
Rhubarb
Strawberries

And a large variety of fruits and vegetables Always

AT THE RIGHT PRICE

Golden Gate Grocery

EIGHTH AND MACDONALD

When you want to move we move Early or late.

Olds Transfer

1014 Macdonald Ave.
Phone 586.
Residence, 15 Twentieth street.
Phone 275.

FAST ELECTRIC TRAINS for Pittsburg, Solano City Sacramento. Leave 40th and Shafter Ave., Oakland, daily.

7:30 a. m. 1:30 p. m. 8:30 p. m.
*9:30 a. m. 3:30 p. m.
11:30 a. m. *5:09 p. m.

* The 9:30 a. m. has parlor, observation car. Connects for Pittsburg.
* The 5:09 p. m. carries free observation car.

The 5:09 p. m. train runs through to Marysville, Colusa, Oroville and Chico. West Pittstburg only stop between Oakland and Sacramento. For Concord, Bay Point and Way Stations, leave daily:

8:30 a. m. 11:50 a. m. 4:30 p. m.
6:30 p. m. 8:30 p. m.

2:10 p. m. daily and 5:50 p. m. daily, except Sunday runs to Concord only.
6:30 p. m. daily through to Pittsburg.
11:50 a. m., 4:30 p. m. daily and 5:50 p. m. daily except Sunday and 6:30 p. m. Sunday only, connects for Alamo and Danville.

Telephone Piedmont 870.

Baggage carried on all trains. Call up Oakland 4447—People's Express Co.—and ticket for transportation will be delivered when baggage is called for.

OAKLAND, ANTIOCH & EASTERN Ry.

Special Milk For Children

From Cow to Customer

Harbor Creamery

512 Macdonald Ave., Tel. 703
148 Washington Ave.

DELIVERY TO ANY PART OF THE CITY

Paint Up

And make your house look like new. If I do the work, I'll do it so the house will stay painted, because I use the best materials, the kind that don't peel off as soon as the bill is paid.

Get my prices. I charge a living profit and give the best quality.

LOUIS DE GREGORIO,
Practical Painter
539 Ninth St. Phone 590 J

Popular Bakery and Coffee Parlor

Quality Bakery

417 MACDONALD AVENUE
Between Fourth and Fifth

BAY COUNTIES LEAGUE

STANDING OF THE CLUBS.

	Won.	Lost.	Pct.
Richmond	4	0	1000
Napa	3	0	1000
Vallejo	2	1	.666
Suisun	2	2	.500
Crockett	1	1	.500
Kahn Bros.	2	2	.500
Standard Gas	0	4	.000
Benicia	0	4	.000

Note.—Vallejo and Crockett have a tie game to play off.

Note 2.—Crockett and Napa did not play scheduled game Sunday.

RESULTS OF SUNDAY'S GAMES.

Kahn Bros. 7, Suisun 0.
Richmond 18, Benicia 1.
Vallejo 6, Standard Gas 1.

NEXT SUNDAY'S GAMES.

Richmond and Standard Gas Engines at Richmond.
Crockett and Benicia at Crockett.
Vallejo and Kahn Brothers at Vallejo.
Suisun and Napa at Suisun.

TROLLEY LEAGUE

STANDING OF THE CLUBS.

	Won.	Lost.	Pct.
Colusa	5	1	.833
Oroville	3	3	.500
Marysville	3	3	.500
Chico	3	3	.500
Woodland	2	4	.300
N. Sacramento	2	4	.300

COLUSA, May 18.—In the best game of the season Colusa won from Oroville Sunday. The locals outfielded and outlucked the visitors. The score:

	R.	H.	E.
Colusa	2	5	1
Oroville	1	7	2

Batteries—H. Killilay and Byler; Traeger and Lucas.

WOODLAND, May 18.—With the bases partly populated each time, Warren Brown, ex-St. Ignatius College player, slammed out two three-baggers and a double off Bloomfield, and was responsible for five of the seven runs scored by Marysville against Woodland Sunday. The score:

	R.	H.	E.
Marysville	7	9	1
Woodland	3	9	4

Batteries—Colwell and Burke; Bloomfield and Palm .

CHICO, May 18.—Big Gill pitched great ball here Sunday and Chico shoved North Sacramento into the basement of the Trolley League. Ed Killilay was hit opportunely by Chico while Gill allowed only four hits. The score:

	R.	H.	E.
Chico	5	8	1
North Sacramento	1	6	3

Batteries—Gill and French; E. Killilay and Hust.

WILCOX CHALKS UP ANOTHER VICTORY

MARTINEZ, May 18.—"Chuck" Wilcox, on the mound for Martinez, was invincible again Sunday, and he gave the New Eras of San Francisco another beating. The New Eras finished on the short end of a 5 to 3 score. The battle was one of the best witnessed on the home lot this season. The hits were even, five and five, and the two clubs fielded about the same. Martinez hit when hits meant runs and that accounts for the win of the "County Seaters."

Wilcox has now won thirty straight games, and this is believed to be the bush record in the state. Jackson caught Wilcox in nice shape and the masterly way in which he handled Wilcox had much to do with the final outcome. Shaw and McNulty composed the battery for the visitors.

TO THE VOTERS OF THE FIRST SUPERVISOR DISTRICT, CONTRA COSTA, CAL.

I hereby announce myself a candidate for the office of Supervisor to represent the people of the above District on the Board of Supervisors of Contra Costa County.

Primary Election August 25, 1914.
General Election Nov. 3, 1914.

As under the existing law the election for County Offices is non-partisan, I propose to base my candidacy upon a determination to act as an official in a non-partisan manner and not to be swayed in my official conduct by political or other influences.

Very respectfully,
WM. F. HUBER.
Party affiliation: Republican.

We have married quality to low prices. The Community Drug Co., Fourth and Macdonald ave. 5-1-1m

LOCAL GUNNERS BEATEN BY MARTINEZ

In the second match shoot of the season the team of the Alhambra Valley Gun Club defeated the best the Richmond club has to offer by nine birds Sunday morning, the locals totaling 324 birds out of a possible 500, while Richmond was forced to be content with 315. Dr. McGittigan of the Alhambra Club was high man of the shoot, making 43 out of a possible 50, and Webb of Richmond was second with 41.

The scores follow:

Alhambra—"Bud" Havens, 39; Lee Durham, 34; Dr. McGittigan, 43; Chester Glass, 34; Fred Burnham, 30; Dike Joslin, 24; W. Sanborn, 32; Dr. Merrithew, 25; William Veale, 34; Howard Veale, 30. Total, 324.

Richmond—Fred Rhodes, 28; Jack Feudner, 38; Oliver Wylie, 28, and Webb, 41; Bert Curry, 29; D. nson, 28; W. O. Arnold, 24; O. eudner, 34; J. Arnold, 30; A. J. Dr. Fulton, 35. Total, 315.

The Martinez club men were given a splendid luncheon by the Richmond team after the shoot and then on top of all this proceeded to trounce the Richmondites in an impromptu game of baseball by a score of 8 to 4.

If you are looking for a first-class meal go to the Hartman Hotel, Tenth and Nevin st. Price right. 4-30-6t

FUTURE DOINGS

May 20—At Sequoia Hall, whist party by Native Daughters.

May 22—The Silver Spray Circle, Companions of the Forest, whist party. Admission 25 cents.

May 23—Blue Bell Club dance at Pythian Castle.

May 23—Social dance given by the Ye Olde Tyme Social Club at East Shore Park. Admission 50 cents.

May 26—Red Men's whist party in Pythian Castle.

May 31—Spanish American War Veterans social and whist party at Bank Hall. Admission 25 cents.

June 3—Chicken whist party by Fraternal Brotherhood, at Fraternal Hall. Tickets 25c.

June 11—Ladies of Wesley Methodist church will hold an Oriental bazaar and tea both afternoon and evening at the home of Mrs. R. P. Dammond at 720 Nevin avenue.

June 13—Dance of Uniform Rank of Knights of Pythias in Pythian Castle. Admission 50 cents.

June 20—Dance of Richmond Parlor of Native Sons in Pythian Castle. Music by Native Sons' band.

June 22—Grand vaudeville show given by Retail Clerks' Association at Point Theater. Admission 25c.

Don't Despair

All difficulties overcome. Coaching in all studies. Day and Evening Classes. Foreigners considered.

Room 208, Polytechnic Bldg.

Exclusive Means Quality

TOMLINSON'S COFFEE STORE

318 Seventh St.
Phone 420.

Now Open for Business. Ladies' and Gents'

Bellegrade Co. French Laundry

Finish, Rough, Dry and Wet Wash
STRICTLY UNION.
264-66 Fourth St. Phone 833

DEWEY CAFE

OYSTER GROTTO
220 Macdonald Ave.
Regular Meals Short Orders
Quickest Service

Stetson Hats $4 and $5

All Colors, Latest Styles and Novelties

SHOES

"JUST RIGHT" FOR MEN
$5.00 $5.50 $6.00

SHIRTS

CLUETT & PEABODY and WILSON BROS.
$1.50 $1.75 $2.00 $2.50 $3.00

NECKWEAR

WILSON'S—All Colors and Styles
50c 75c $1.00

Underwear

For Slims and Stouts. Two-piece and Union Suits. We have the largest line in Richmond.

ELSIES'

Richmond's Largest Furnishing Store.
111-113 WASHINGTON AVE., AND PARK PLACE

Why Pay Rent ?

when we can sell you a new 4-room modern cottage, one block from Macdonald avenue. Street work all done. The price is only $1600; $350 down, balance $17.50 per month, principal and interest. Must be sold quick.

CONN BROS.

601 Macdonald Avenue, Richmond.
REAL ESTATE AND INSURANCE
Phone 637

A NEW STORE

Staple Groceries. Call and Get Our Prices.
THE NOURSE CASH GROCERY
331 TWENTY-SECOND ST.

ZEB KNOTT, Contract Painter

SIGN AND HOUSE PAINTING, PAPER HANGING AND TINTING.
319 Seventh street.
Agent for SHERWIN-WILLIAMS PAINT, "Covers the Earth"

OPENS MAY 1st, 1914

STAR GARAGE

DONNELLY & McCALL, Props.
415 Bissell Avenue Phone 1044

"A Pretty Home"

Close to Macdonald Avenue; brand new 4 rooms, electricity, modern in every way. Price only $2400. Terms.
Also fine building sites. See
ALEXANDER HALL
278 Fourth Street, Near Macdonald

Here's a Rent Beater

Four-room modern cottage and a 28-foot lot; only one half block from Macdonald avenue.

For a quick sale we will let this place go for $1700. Terms, $250 cash, balance $20 per month and interest at 6 per cent.

LESTER & PLATE

REAL ESTATE. INSURANCE. NOTARIES.

FRATERNAL ORGANIZATIONS

WOMEN OF WOODCRAFT — Log Cabin Circle No. 5408 meets every second and fourth Tuesday of each month in Bank hall, corner Eighth and Macdonald avenue. Mrs. Anna B. Richards, Guardian Neighbor; Elfreeda Scott, Clerk.

ROYAL NEIGHBORS—Maple Camp No. 4027, Royal Neighbors of America. Meets every Friday afternoon at 2 o'clock at Bank Hall. Visitors cordially welcome. Ella Bowman, Oracle; Louise Wymer, Recorder, 643 S. Fifteenth street.

MODERN WOODMEN — El Cerrito Camp No. 11622, Modern Woodmen of America, meets every Tuesday evening at Bank hall, Eighth and Macdonald. F. E. Tiller, Consul; C. B. Evans, Clerk.

REBEKAHS — Richmond Rebekah Lodge, No. 206, meets first and third Thursdays in each month at Bank Hall, Eighth street and Macdonald. Amy F. Thrall, N. G.; Mrs. Margaret Shea, Secretary.

PYTHIAN SISTERS — Richmond Temple No. 86 meets every Monday evening at Pythian Castle on Fifth street, near Macdonald. Amy Carpenter, M. E. C.; Alta Cook, M. of R. and C.

INDEPENDENT ORDER OF FORESTERS—Richmond Court, No. 4940. Meets first and third Fridays of the month at Sequoia Hall. L. B. Hutchins, Chief Ranger. Miss Helen Fussell, Financial Secretary, 400 Macdonald avenue.

BROTHERHOOD OF AMERICAN YEOMEN.—Olive Homestead No. 1106, Brotherhood of American Yeomen, meets in Pythian Castle every Thursday night at 8 p. m.

Foreman, C. N. WILLIAMS.
MARY F. THOMAS, Corres., 410 Bissell avenue. 5-16-tf

KNIGHTS OF PYTHIAS — Richmond Lodge No. 13 meets every Friday evening at Pythian Castle. Visiting brothers are cordially invited to attend the meeting. O. F. Lilly, C. C.; A. S. Lilly, K. of R. & S.

PYTHIAN SISTERS—Contra Costa Temple, No. 113, meets every Saturday evening at Pythian Castle on Fifth street, near Macdonald. Bessie Gregory, M. E. C.; Jessie Persy, M. of R. and C.

ODD FELLOWS—Eclipse Lodge No. 403, I. O. O. F., meets every Monday evening at 8 o'clock, at Bank hall, corner Eighth and Macdonald avenue. F. W. Heckman, Noble Grand; E. G. Alexander, Secretary.

CEMENT WORKERS' LOCAL NO. 133, A. B. of C. W., meets every Wednesday evening at 7:30 o'clock at the Labor Temple, Fourth, near Macdonald. O. N. Smith, president. C. A. Twogood, secretary.

HERMANN SONS—Richmond Lodge No. 37 meets at Bank hall, corner Eighth and Macdonald, every first and third Wednesday nights at 8 o'clock. A. Geiger, Secretary.

CIRCLE LADIES OF G. A. R.—Meet second and fourth Tuesday afternoons at 2 o'clock in Elks Hall. President, Mrs. Mary B. Moyle; secretary, Mrs. Joella Bonham.

Union men, we are all doing it, sending our suits to Mayer's American Cleaning Co. to be cleaned, pressed or repaired. Phone 4521. 1116 Macdonald ave.

Subscribe for the News.

Very Easy Term Lots ...

One lot on 14th st., south of Chanslor, $475; 10 per cent down and $7.50 per month at 7 per cent.

35 foot lot, well located, near Wall st.; $25 down, $5 per month and no interest for two years.

Two lots on Emric tract, 40x120 feet each; $300 each. Cash.

Nelson & Pellow
2217 Macdonald Avenue.

—For—
"NATURAL WAYS TO HEALTH."
See J. T. WORK, D. N.

Massage and Spinal Manipulations. Also advice in Physical Culture, Food and Hygiene for Assured Health.

Strictest confidence and courtesy to all and the benefit of experience in large sanitariums. Everything in the line of drugless treatment to promote circulation and eliminate disease with the most certain results.

All modern appliances are being installed to produce a first-class bathing establishment with private conveniences for ladies and gents.

To induce home patronage we quote prices within reach of all:

Tub or Shower 25c
Cabinet or Medication.....50c
Electro Radiator $1.00
1108 MACDONALD AVE. Phone 835

Something New in Spark Plug Pump

GASOLENE - 16 1-2c

RELIABLE AUTO SUPPLY CO.
EVERYTHING FOR THE AUTO.
Phone Rich. 539 J.
1109 Macdonald Ave.
"WATCH US GROW."

141 S. 14th St Phone 314
H. L. Penry
Brick Contractor and Builder
Estimates Furnished
Richmond, Cal.

Subway Lunch
J. R. FLOYD, Prop.
The Finest Steaks and Chops.
Macdonald at Sixteenth St.
Phone 1007.

Eastman Kodak supplies at Ferguson's Drug Store, 724 Macdonald avenue.

Subscribe for the News.

LABOR TEMPLE GOSSIP

BY R. W. SEAMAN

WILL START WORK ON CHURCH IN FEW DAYS

Insurance adjusters spent yesterday going over the ruins of St. Mark's church, corner Tenth street and Bissell avenue. The fire of last Friday did more damage than most persons believe, but the work of restoring the building to its former grace will commence at once.

The insurance held on the building amounted to $3000. It is said that this sum will be adequate to meet all the loss. The plaster will have to be taken down and the holes in the roof fixed. Contractors state that it will take about three weeks to put the edifice in proper shape again.

ORDINANCES ARE FAVORED BY COUNCIL

Two ordinances of great importance locally came before the council at the meeting last night. The ordinance calling for the condemnation of the land embraced in blocks, 1, 2, 3 and 4 of the Richmond Terrace tract for the purpose of establishing a city park came up for its first reading and passed. There are about eight acres and a half in the plot, and it is expected to make an ideal park.

The ordinance regulating the speed of motor vehicles in Richmond came up for its second reading and was finally adopted. Hereafter any motorists caught exceeding the city or state speed limits will be arresaed and prosecuted. The ordinance calls for a maximum speed of fourteen miles an hour on business streets and nineteen miles an hour on other streets.

We have married quality to low prices. The Community Drug Co., Fourth and Macdonald ave. 5-1-1m

Subscribe for the News.

Marshall Steel Co.
Expert Cleaners and Dyers
822 Macdonald Ave. Phone 691

TYPOGRAPHICAL UNION LABEL RICH-MART

LABOR TO CONFER.

The legislative conference of the organized labor movement of the state will hold a meeting Thursday evening next at the headquarters of the California State Federation of Labor, on the seventh floor of the Underwood building, 525 Market street, San Francisco.

BIDS ON HARBOR WORK ARE AWARDED

When bids were called last night for the driving of the test piling and the making of test borings on the outer wharf at the meeting of the city council, it was found that only one company, the Healey Tibbitts Construction Company, had sent in a bid on the work. The construction company agrees to furnish the city with six wooden and two concrete piles for a total of $1295. The bid on the test borings was $100 apiece. A certified check for $300 accompanied the bid. On the recommendation of Engineer Haviland, the council accepted the bid.

At the meeting of the board a week ago, two companies bid on the work, and because the certified check of one of the companies was not large enough and because Engineer Haviland deemed the bids exorbitant, the bids were ordered readvertised and opened at last night's meeting.

The award to the Healey Tibbitts Company was $280 lower than the bid of a week ago.

Yesterday saw the establishment in Musicians' Hall, Macdonald avenue at Twelfth street, of the Richmond School of Music. The object will be to teach children the various musical instruments at an exceedingly reasonable price.

For the present only violin, guitar and mandolin will be taught, but later if instructors can be secured other classes will be formed. Those desiring instructions should call between the hours of 3 p. m. and 6 p. m. Parents are requested to send their children.

District Attorney McKenzie was down from Martinez last night on an official business visit.

Subscribe for THE NEWS.

HOME BILL HAS PROVISION FOR BIG LOAN

A workers' home bill, providing that the United States government shall loan $500,000,000 to the workers for the purpose of building homes, has been introduced in Congress by Congressman John I. Nolan of San Francisco, who is a member of the Molders' Union of that city and a former secretary of the San Francisco Labor Council.

The bill provides that the loans are to be of notes issued directly by the government, only one loan of $2500 to be made to any one person, and to be repaid in sums of $20 per month, a mortgage to be held by the government.

PAGE IS GRANTED CONTRACT ON STREETS

L. L. Page was the lowest bidder on the work of improving Nicholl and Santa Fe and Piedmont avenues on the west side and he was awarded the contract for the work by the council last night. There were three other bidders beside Page, and the bids were all close, but Page's was the lowest. He had agreed to do the work for $7612.01.

S. C. Rogers bid $8690.37; James Rutherford bid $7993.46 and Frank S. Auguir bid $7997.40.

VOTE FOR PASTOR AGAINST REV. YOUNG

Efforts to center upon some man who would be suitable to all factions of the Christian church seems to have resulted in the breach becoming wider. At a recent session of the official board of trustees of the church, a vote was taken as to whether Rev. Charles A. Young of Berkeley should be made permanent pastor.

This vote is said to have stood two to one against Young. The latter pastor has been filling the vacancy for some time. It is said that another effort will be made to find a suitable head for the church.

FATHER ARRESTED FOR TRYING TO TAKE BABIES

Cornelius O'Leary was picked up at a late hour Saturday night upon complaint of Mrs. Grace Hodge, 624 Chanslor avenue, who charges that he entered her home and endeavored to carry away his two children, who had been left in her care by his mother.

Mrs. O'Leary has been separated from her husband for several months. She is employed at the home of Mrs. Page, who is across the street from the Hodges' residence.

According to Mrs. Hodges, O'Leary came to her home on Saturday evening and demanded the two children. As he had no court order she refused to give them to him. The two were arguing when Mrs. O'Leary entered. She had been given the custody of the children and decided to let Mrs. Hodges keep them. The mother and father talked the matter over, but when the latter became angry the police were called.

The differences were adjusted yesterday and O'Leary released.

LOCAL GIRL LEAVES FOR NORTH.

Miss Marguerite Little, residing with her mother at 710 Bissell avenue, left yesterday for Portland, Oregon, where she has accepted an excellent clerical position tendered her.

OROVILLE TAILOR PLEASED WITH RICHMOND

With a view of investing in property in Richmond, A. J. Dubose, prominent tailor of Oroville, was in Richmond yesterday. Dubose spent the entire day in looking over real estate here. He expressed himself as greatly pleased with the possibilities of Richmond for the investor.

CUTS HAND WHILE POLISHING MACHINE

While engaged in polishing his automobile last Saturday afternoon, H. Iverson, residing at 1328 Nevin avenue, received a painful cut on his right hand. Dr. U. S. Abbott, who was called in attendance, took several stitches in the hand before the flow of blood could be stopped.

STEGE LUMBER YARD

Lumber,, Doors and Windows; First Class Mill Work; Quality Prices and Delivery Right; Planing Mill in Connection

STEGE LUMBER AND HARDWARE COMPANY
Office and Yards Near S. P. Depot, Stege.
580-590 Bay View Ave., Richmond; Tel. Rich 399 Berkeley 5049

Call up the **UNION TRANSFER CO.** when you want your furniture or piano moved. We have the only piano truck in Richmond and will cheerfully give a bid on any job. None too large or none too small. We guarantee our work on trunks to and from all trains. We are also proprietors of the Checkered Front feed stable on Standard ave. Stalls to rent by the month. Horses boarded at reasonable rates.

P. F. JOHNSON & SON,
Office phone 230. Residence phone 932. Shed phone 681.

PROFESSIONAL CARDS

ATTORNEYS.

T. M. MAROIS
Attorney-at-Law
710 Humboldt Savings Bank Bldg.
San Francisco, Cal.
Telephone Sutter 4111
Richmond by appointment.

Phone Richmond 631
H. J. WILDGRUBE
Attorney-at-Law
301 Pillow Bldg., Cor. 7th and Macdonald Avenue
Richmond, Cal.

Phone 434. Notary Public
C. A. CLARK
Attorney-at-Law
Corner Richmond and Washington Avenues
Richmond, Cal.

Phones: Office 804 Res. 771 Notary Public
J. M. OPSAHL
Attorney-at-Law
Office 304 Pillow Bldg. Corner of 7th and Macdonald
RICHMOND, CAL.

ARCHITECTS.

Phone Richmond 691
J. B. OGBORN
Architectural Designing and Supervision
822 Macdonald avenue Richmond

AMBULANCES.

CLARK AUTO AMBULANCE.
Service Day and Night.
Phone 598.
265 FOURTH STREET.

CONTRACTORS.

Telephone 754
S. C. ROGERS
Contractor
Terrazo
All Kinds Concrete Work and Cement Finishing; Sewering and Water Systems
401 Chanslor Ave. Richmond, Cal.

Phone 1035
C. H. BROWN
Contracting Plasterer
Satisfactory Work Guaranteed on Every Job.
Estimates Promptly Made
239 Seventh St. Richmond, Cal.

Phone Richmond 588.
J. N. LONG
Plastering Contractor
Estimates Furnished
Residence 327 21st Street.
RICHMOND, CAL.
Phone 1042

O. J. DAHL
Richmond's Pioneer Contractor and Builder
Plans and Estimates Furnished.
126 Ohio street. RICHMOND, CAL.

DESIGNERS.

Plans Blue Printing
J. C. CAMPBELL
Home Designer
317 Macdonald ave. Richmond, Cal.

EXPRESSING AND MOVING.

EXPRESSING AND FURNITURE MOVING. FEED AND FUEL.
RICHMOND SUPPLY CO.
A. S. Whiteside. Robt. Doraan.
139 RICHMOND AVE.
Office Phone 31. Res. Phone 624W.

FEED AND FUEL.

C. J. LAMBRECHT
Dealer in
FEED AND FUEL
Office Phone 678 J.
Yard Phone 204 W.

MUSIC.

VIOLIN STUDIO
MARTHA A. WOODS.
Phone 372 Richmond, Cal.
Macdonald Ave. and 15th St.

DENTISTS.

DR. W. C. REID
Dentist
Room 10, Pillow Building, Seventh and Macdonald Avenue
Hours, 9-5. Evenings, 7-8. Sundays, 10-12. Phone 473.

SURVEYORS.

318 14th St., near Macdonald ave.
E. E. GROW
Licensed Surveyor
Phone Richmond 244 W.
RICHMOND, California.

UNDERTAKERS.

J. G. CLARK & CO.
Funeral Director and Embalmer.
Calls answered day and night. Elegantly fitted Chapel; auto service; lady assistant for women and children. Telephone day or night, 598.
165 Fourth Street.

E. B. SMALLWOOD
Undertaker—Embalmer
Deputy Coroner
727 Macdonald Avenue—
119 Richmond Avenue
Phone 118

BERT CURRY
Undertaker Embalmer
Parlors 143 Washington Ave.
Day and Night Phone 429
Service Day or Night

Special Sale Men's Suits
FOR 5 DAYS ONLY

Here's an opportunity to fit yourself out with clothing for the summer at a most substantial saving. We are making this astonishing offer in order to stimulate trade and convince the men of Richmond that Winfree leads in values.

MEN'S $10 SUITS, $6.75

The best $10.00 Suits you ever saw are offered in this sale at $6.75. A wide range of the best colorings in the latest styles. Don't overlook this if you want a good business suit or one for second best. Men's and young men's sizes.

MEN'S $15 SUITS, $11.75

These are the famous I. & S. Bing made—the clothing that we have sold with the greatest satisfaction to our patrons for a number of seasons past. Most any desired material and coloring in the assortment, including our guaranteed all-wool, fast-blue serge. All sizes, for men and young men.

WINFREE The Clothier
Macdonald at First St

WE GIVE TRADING STAMPS.
The Only Stamp Redeemable in the Necessaries of Life.

BLUE BELL CLUB PLANNING DANCE

Thirteen members are on the committee of the Blue Bell club, which is planning its big dance in Pythian Castle Saturday night. To judge from the elaborate arrangements that are being made the function will be one of the most enjoyable ever given under the auspices of the club. The committee follows:

Miss Ida Clouse, Miss Powers, Miss Pond, Miss Rozier, Miss Shannon, Miss Johnson, Miss Maude Layton, Miss Ethel Northcutt, Miss Katie O'Rourke, Miss McQuarrie, Miss Maude Shaul, Mrs. Clements and Mrs. Allen.

W. C. O. F. PLAN WHIST PARTY JUNE 25

Besides the initiation of one candidate, the W. C. O. F., in their regular meeting in Bank Hall last night, completed arrangements for a whist party to be given on June 25, the feature of which will be cash prizes. The committee to handle the affair was named as follows:

Mrs. P. O'Gorman, Mrs. H. O'Gorman, Mrs. J. Malone, Mrs. Gertrude O'Neill, Mrs. C. A. Chavez and Mrs. Juanita Burley.

"All the news, all the time" is our slogan.

CALVARY BAPTIST CHURCH PACKED TO DOORS

The Calvary Baptist church was thronged at both morning and evening services. The morning service was very helpful and instructive. Every girl of the Camp Fire Class did herself proud. Four members of the class spoke of the needs of the women and children of four different countries, and then another one of the girls told of what the Baptists women were doing. It was a very impressive service and it gripped the hearts of the audience. The class rendered two anthems very well.

At the evening service the pastor preached his last sermon in his series of sermons to railroad men. His subject was "Team Work." He said "All human alliances, and teams gall at times. Every human organization has faults in it. The only perfect team is Christ and the surrendered life. Take my yoke upon you and learn of me for I am meek and lowly in heart and you shall find rest unto your souls. Yoked with Christ there is no failure."

The church choir rendered an anthem in splendid fashion. Arthur Murphy and Mrs. Copeland sang a duet. The Baraca boys of the church ushered at both services. The welcome committee appointed by the pastor were everywhere. It was a day of radiating power, and gripping influence.

LOCAL CLUB WOMEN AWAY.

Mrs. W. A. Janke and Mrs. H. G. Biggs are spending a couple of weeks in Santa Rosa visiting with their sister, Mrs. J. Temple.

WOODMEN PLAN TO JOIN WITH VETERANS

Richmond Camp, W. O. W., held an active meeting in Sequoia Hall last evening, in which one candidate was initiated and the applications of several accepted and their initiation on next Monday evening was arranged for. Plans were completed whereby the Woodmen will join with the Spanish War Veterans in their Memorial Day services. All members of the lodge are requested to meet at the hall by 10 o'clock on that morning.

Several candidates are being saved for the big class initiation that will be held in the Pacific building, Sixteenth and Jefferson streets, Oakland, on the 9th of June. Dozens of lodges around the bay will join in the initiation, which will be a big event in local Woodmen circles.

The drill team will be reorganized in the near future and the election of a captain to manage the affairs of the team will be held in a week or two.

C. E. SOCIETY HELD SPRING PARTY AT CHURCH

All who attended the spring party of the C. E. Society of the First Christian church in the parlors of that church last evening reported a most excellent time. A fine program of instrumental and vocal numbers was given, following which games, singing and refreshments whiled away the late hours of the evening. The interior of the church was prettily decorated and the pleasing strains of Blank's orchestra, rendering selections throughout the evening, afforded enjoyment to all. Those who contributed to the program were:

Reading, P. J. Ferguson; solo, Otto Keller; piano, John Philpott; vocal solo, C. E. Demorest; piano solo, Miss Vera Wyatt.

Those in the orchestra were Walter Hadley, Raymond Larabee, Wayne Neville, Amiel Esola and Harry Stevens. The entire affair was in the hands of Mrs. J. P. Philpott.

ARRANGEMENTS MADE FOR BIG WHIST PARTY

Arrangements are being made by Silver Spray Circle No. 251, Companions of the Forest, for a big whist party to be held next Friday evening in Bank Hall. From the interest manifested in the affair there should be a big crowd on hand.

HI SCHOOL NOTES

By SCOOP.

Arrangements were completed by the senior class of the local high school yesterday whereby the boat chartered for their bay ride on next Saturday will draw up to the outer wharf of the Standard Oil at 8:30 o'clock and take on passengers.

About forty passengers, including students, faculty and Professor Tucker, will make the trip and many points of interest about the bay will be visited.

* * *

Football aspirants are overjoyed at the prospects of an excellent football season for the next semester of the local high school. Over fifteen sturdies have in black and white signified their willingness to try for the team and many more will enter soon. Such interest as this early date surely augurs well for the good old game, which, though it has been expensive in the past, has also been an interest producer.

Hairdressing Parlors
THE WALDORF
1220 Macdonald Avenue
Open Evenings Until 8 p. m. Sundays by appointment. Phone 553.
ALL WORK GUARANTEED
Miss K. E. Weimer, Proprietor.

ECLIPSE LODGE TO PAY VISIT FRIDAY

Following the regular meeting of Eclipse Lodge No. 403 of Odd Fellows in Bank Hall last night drilling for next Monday's initiation was taken up. Reports from the Grand Lodge were read last evening and showed the local lodge to be in a flourishing condition. District Deputy Organizer Robert Erskine was present and extended an invitation to the lodge members to attend an open meeting of the encampment to be held next Friday evening in Fraternal Hall. The affair promises to be a big one and with the promised speaking of Patriarch William Barns of San Francisco, an enjoyable time is expected by all invited.

2700 CLUB WILL HOLD SESSION ON SUNDAY

That the 2700 Club will hold a special meeting in Labor Temple next Sunday morning at 10 o'clock was the statement issued by officers of that body yesterday. Matters of much importance have come up and it is desired that a large crowd attend.

The call reads:

"Matters of vital importance to the people of Richmond will be taken up. Past experience has taught that these matters should undergo a thorough investigation. So do not fail to be present."

SCHOOL CHILDREN TO SHOW WHAT BOOKS DO

HOURS FOR EXHIBIT.

Tuesday (today)—2:45 p. m. to 5 p. m. and 8 p. m. to 10 p. m.
Wednesday—2:45 p. m. to 5 p. m.

Beginning this afternoon the general public and parents in particular will be welcomed at the Lincoln school auditorium, where the work done by the various pupils of the schools will be put on exhibition.

The work will consist of sewing and millinery, drawings and industrial work as performed by the various students in the high school and grammar schools. There will also be papers, selected from the various classes, showing the neatness and penmanship taught.

It is the desire of Professor Helms that the parents and public take as much interest in the work as possible, as it will encourage the pupils by their presence.

PYTHIAN SISTERS PLAY WHIST JUNE 8

Few, but active were the members of Richmond Temple of Pythian Sisters No. 86, who were present at the regular meeting in their castle last evening. Arrangements were completed for a whist party to be given on June 8 and the following committee was named:

Mrs. Cordelia Grey, Mrs. Alta Cook, Mrs. Ella Bowman, on arrangements, with Mrs. Mollie Adams, Mrs. Gertrude Vance and Mrs. Marie Ripley on prizes.

The small attendance at the lodge was to be accounted for in the fact that a great number of the local members were in attendance at the Grand Lodge of Pythian Sisters, that is being held in Sacramento.

If you are looking for a first-class meal go to the Hartman Hotel, Tenth and Nevin st. Price right. 4-30-6t

We have divorced our old phone number for the new number 500. The Community Drug Co. will supply your wants. 5-13-tf

CHAS. W. HERZINGER, Attorney at Law, 305 Pillow building. Practice in all courts. Phone 1039.

Subscribe for THE NEWS.

Special No. 3
Alarm Clocks 73c
Not an ordinary clock but a one year fully guaranteed alarm clock made by the famous Waterbury clock Company.
La Moine's
Department Drug Store
SIXTH AND MACDONALD. PHONE 435.

RICHMOND SCHOOL OF MUSIC
VIOLIN, MANDOLIN, GUITAR
Class and individual instructions. Classes formed now.
Pupils received daily between the hours of 3 p. m. and 6 p. m.
Lowest Tuition Fees.
MUSICIANS' HALL, MACDONALD AND TWELFTH ST.

How people lose their money
By concealing it about their person; by stowing it away in mugs, jugs and jars; by sewing it up in skirts and ticks; by tucking it under the couches and carpets, in cupboards and bureau drawers. These are some of the ways by which people lose their money, and sometimes their lives.
How people save their money
By depositing it in a good, reliable bank.
Confident that this bank fully meets the public's needs, we tender its services to all who believe in keeping on the safe side.
BANK OF RICHMOND
(Oldest Bank in Richmond)
UNITED STATES DEPOSITARY FOR POSTAL SAVINGS

Night School
ALL SUMMER
6 Months for $25
Polytechnic Business College
331 Macdonald Avenue
New Classes Formed Every Monday

To get the girl, you MUST wear good clothes; after you get her you SHOULD do so. A man owes it to his wife to appear well. He also owes it to HIMSELF. You never saw a successful man in an unsuccessful suit of clothes

Our clothing not only looks good when you put it on, but keeps on looking good, because it has got the best MATERIALS in it, and it is put together RIGHT.

We charge you all our clothes are worth; WE GIVE YOU ALL YOU PAY FOR.

Moderate Prices Here
Chas. G. Yonce
622-24-26 Macdonald Ave.
Your money's worth or your money back

RICHMOND ELKS GO HIT MAD AND BENECIA IS GIVEN BAD TRIMMING

There have been burlesques and comedies and rank imitations of baseball played in this city in days gone by, but the knot of fans who gathered at the local park Sunday had their first time to see a session like that staged between Benicia and Richmond. It was simply a case of one club having an extraordinarily good day and the other nine having a day that made each individual member of the nine look like a cheese champion.

We almost forget—Richmond won 18 to 1. From a Richmond standpoint it was one glorious parade around the paths—from a Benicia standpoint it was a near crime and a disgrace.

Ye Gods and whale-sized minnows. Willow met horseskin with regularity Sunday afternoon. But it was the Richmond boys who did the hitting and not the army of the invasion.

For eight innings Frank Gordon, on the crest of the hill for Richmond, held the visitors absolutely hitless and runless. Then in the ninth he eased up a tribe and three hot ones in a row were crashed out, which resulted in the lone run credited to the tailenders. Gordon had more stuff than he needed yesterday, but he showed enough to convince all that in Burns and himself Richmond had the premier pitching staff of this league.

Richmond was simply hit mad. And "Cutey" Cunningham was the maddest of the hit mad. Five times out of five times up Cunningham tagged the ball safely. In the ninth he poled out the longest home run ever seen on the local lot, when he cracked the little round white thing over the center field boards. The ball is said to have kept right on traveling. It hasn't been found yet. Woodbury kept up his phenomenal pace and boosted his average still higher by connecting safely four times out of six times up. Ingram kept right up with Woodbury and got the same number of blows out of as many trips to the plate.

Hyatt and Gordon both got two hits apiece.

Woods umpired to the satisfaction of all. The game was poorly attended, the coldness of the day keeping many away.

Richmond is now the nominal league leader, having won four and lost none. Napa has a percentage equal to that of Richmond, but the Napaites have only played three games. Vallejo shoved Suisun out of second place by beating the Standard Gas Engines, while Kahn Bros. were trimming Suisun.

Cornelius O'Hara lamped Sunday's game here as follows:

RICHMOND ELKS.

	AB.	R.	BH.	PO.	A.	E.
Woodbury, cf	6	3	4	2	0	0
Cameron, rf	3	2	1	1	1	1
Ingram, 1b	6	5	4	8	1	0
Cunningham, lf.	5	4	5	0	0	0
Pingree, 3b	4	2	0	0	0	0
Trekell, 2b	5	0	1	3	2	0
Hyatt, ss	5	0	2	1	3	0
Cleek, c	4	0	0	12	1	0
Gordon, p	5	0	2	0	1	0
Totals	44	16	19	27	9	1

BENICIA.

	AB.	R.	BH.	PO.	A.	E.
Lopas, ss	3	0	1	1	1	1
McEwen, 3b	3	0	1	1	4	1
McGrath, 2b, cf.	4	0	0	6	1	2
A. Joseph, c	4	0	0	4	1	1
Witt, lf	2	0	0	1	0	1
Jensen, cf-p	3	0	0	0	1	0
G. Joseph, 1b	3	0	0	11	0	0
J. McClain, rf	1	0	0	0	0	0
W. McClain, p-rf	3	1	1	0	1	0
Perotta, p-2b	2	0	0	0	1	0
Totals	28	1	3	24	10	6

Home run—Cunningham. Two-base hits—Woodbury, Ingram, W. McClain. Sacrifice hits—Cameron, Cleek. First base on called balls—Off Gordon, 3; off Perotto, 2; off Jensen, 1. Struck out—By Gordon, 11; by McClain, 3; Jensen, 1. Hit by pitcher—Cameron. Double plays—Ingram to Cameron; Ingram to Cunningham. Stolen bases—Woodbury, 2; Cameron. Time of game—2 hours. Umpire—Jeff Wood. Scorer—C. B. O'Hara.

COAST LEAGUE RESULTS

STANDING OF THE CLUBS.

	Won.	Lost.	Pct.
Venice	27	18	.600
San Francisco	26	20	.565
Los Angeles	24	21	.533
Sacramento	21	23	.477
Oakland	18	26	.409
Portland	16	24	.400

HOW THE SERIES FINISHED.

San Francisco5, Oakland 2.
Venice 5, Portland 2.
Los Angeles 6, Sacramento 1.

THIS WEEK'S SERIES.

At San Francisco—Portland vs. Oakland.

At Los Angeles—San Francisco vs. Los Angeles.

At Sacramento—Venice vs. Sacramento.

SEMI PRO RESULTS

SEBASTOPOL, May 18.—In a hotly contested game Sebastopol defeated the Healdsburg team at Laguna Park Sunday. The fielding of Smith featured the game for the locals.

Sebastopol, 6-5-0; Healdsburg, 5-11-2.

Thomas, Stone and Riordan; Staranische and Baldwin. Umpire—Nealon. Time of game 1hr. 40m.

PETALUMA, May 18.—Timely hits in the sixth, seventh and eighth innings by the locals brought about the defeat of the Santa Rosa team Sunday afternoon before a monster crowd. Hollis was very effective and Ball was very erratic at times.

Pealuma, 5-10-0; Santa Rosa, 1-4-1.

Hollis and Lasater; Ball and Buckley.

At Pittsburg. The score:

Wielands, 7-8-2 Pittsburg, 2-5-1.

Batteries: Dantizg and Gilespi; Metter and Krasp.

CLOVERDALE WINS FROM CALWA'S

While Richmond was annihilating the Benicia team under an avalanche of runs Sunday afternoon, the fast Cloverdale nine was giving the Winehaven team a merry beating. After nine innings of baseball that was good, bad and indifferent, played on the Winehaven lot, Cloverdale emerged on the smiling end of a 14 to 5 score. The boys from Sonoma county had on their hitting togs, and they drove Pinkerton, Winehaven'es best mound bet, to the bench early in the game. Rener, who succeded Pinkerton, was also hit freely. A total of nineteen hits were made off the local pitchers.

Lorrenzini, hopping 'em in there for the visitors, had all the stuff he needed and more, too. Winehaven's team, ordinarily a ball crashing gang, was about helpless before the offerings of the visiting hurlsmith, who allowed only five hits.

Moss caught a good game for the Winehaven crew, in spite of the general merry-go-round. Many balls, pitched in Moss' direction, did not get any further than the bats of the opposition.

As bad luck would have it, both of Winehaven's pitchers were not at their best. An effort will be made to get a return game with Cloverdale in the near future, and the Calwa management thinks that the tables can be turned.

CONCORD WINS IN LOOSE CONTEST

CONCORD, May 18.—Concord proved its class Sunday by beating the Napa team of the Bay Counties League on the Concord lot by the score of 10 to 9. The battle was nip and tuck throughout the nine innings.

Concord got more than twice as many hits as Napa, but the Napa boys made their hits count for runs. Napa is credited with only seven blows, while Concord hit Moir, on the mound for Napa, seventeen times. Concord made four errors and Napa three. Depardy and Soares comprised the battery for the home team, while Moir and Schwab did the heavy work for the visitors.

Charlie Grande, Vallejo middleweight, who is rapidly forging his way to the top in his division, was a Richmond visitor Sunday. Grande accompanied Umpire Woods to this city, and he took in the game between Richmond and Benicia. While in Richmond Grande renewed acquaintanceships with several of the fighters now making this city their headquarters.

VALLEJO AND KAHNS ARE WINNERS

Beside the game between Benicia and Richmond in Richmond Sunday, only two other games were played on the Bay Counties circuit. Vallejo came back and gave the Standards a 6 to 1 beating. Under the management of Tony Blanco new life seems to have been infused into the birds from the Navy Yard city, and they played like demons—everyone of them. Lundberg tossed good ball for Vallejo.

Kahn Bros., with Figerord on the mound, put over a surprise package and broke their losing streak by beating Suisun. The score was 7 to 0. Reports from Suisun are to the effect that the Oaklanders showed to the best advantage all the way through the game.

Napa and Crockett, scheduled to play Sunday, could not get grounds, and both clubs played teams outside of the league.

All the leading magazines at Ferguson's Drug Store, 724 Macdonald avenue. 4-22-tf

Don't forget the News job department when in need of stationery.

Any Sewing Machine Can be operated by Electricity

Reasonably priced sewing machine motors banish the exhausting, back-wearying labor of pedaling.

They save money by promoting home sewing; enable dressmakers to increase production and profits.

They conserve health, shorten the task and are so simple that a child can operate them.

Connection is made to the nearest lighting socket; speed regulated accurately and easily by pressure of the foot on the treadle.

Western States Gas & Electric Company
617 MACDONALD AVENUE

Just Arrived
TRUNKS, SUIT CASES AND HAND BAGS
You want one for your Vacation.
W. S. McRacken
"The Hub" POINT RICHMOND
20-22 WASHINGTON AVENUE

You Can Make Big Money on Richmond Business Property

You've had dozens of chances to buy farm lands—suburban residential lots—and even possible industrial sites—in Richmond—but the

Nicholl-Macdonald Avenue Business Center Tract

is the only opportunity you've had to buy property that actually must be used for business blocks—and will command absolutely the highest price in the next few years.

Yet—

Right now you can buy lots in this tract just as low and on just as easy terms as any other property.

If you fully realize this situation you'd investigate right away. So why don't you? It won't cost you a cent—even if you live outside of the bay cities.

BURG BROS.
(Incorporated.)
Member of Richmond Industrial Commission
660 Market St., San Francisco. 23rd and Macdonald Av., Richmond.

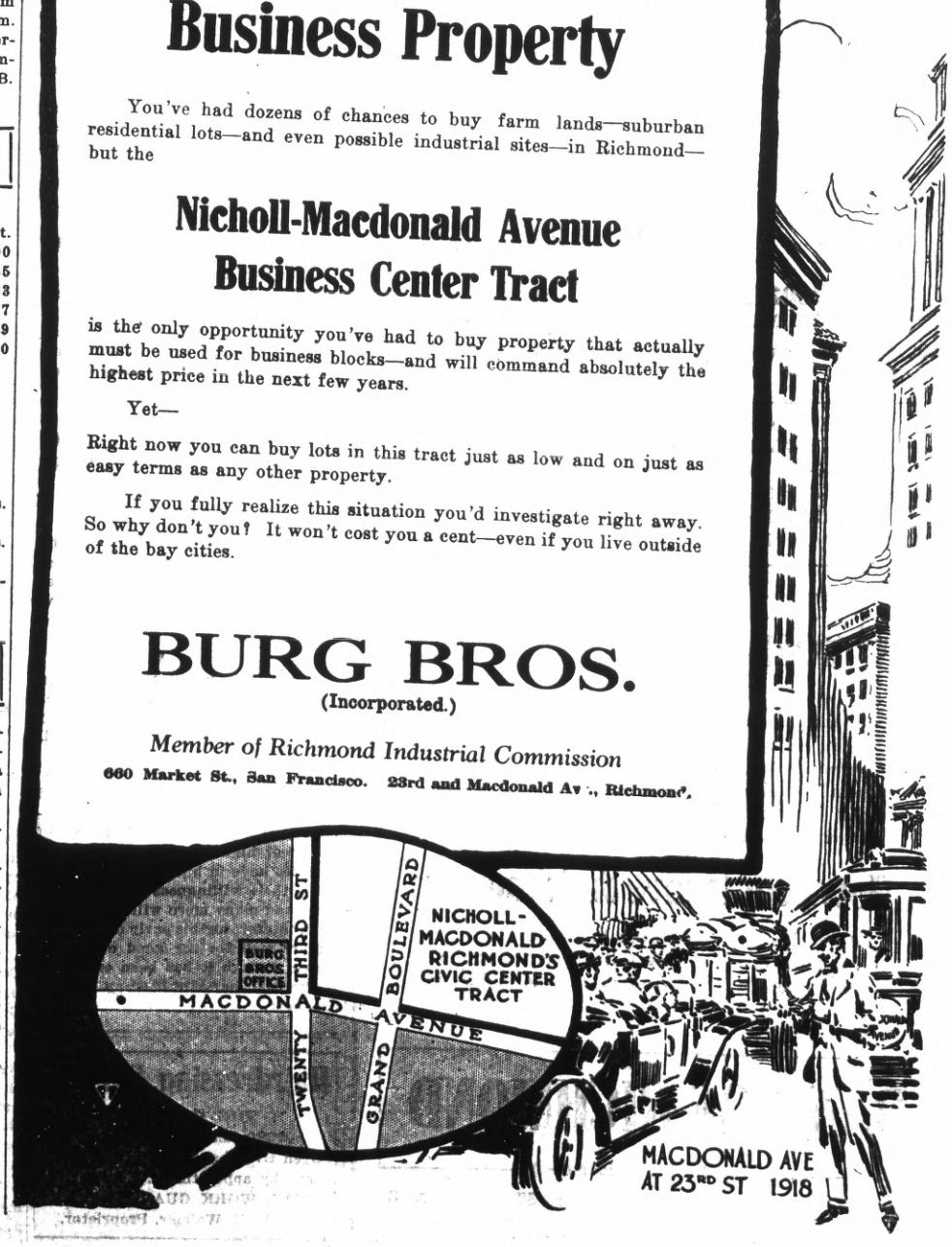

SCOOP THE CUB REPORTER — It Was Not The Right Spring Tonic After All — By "HOP"

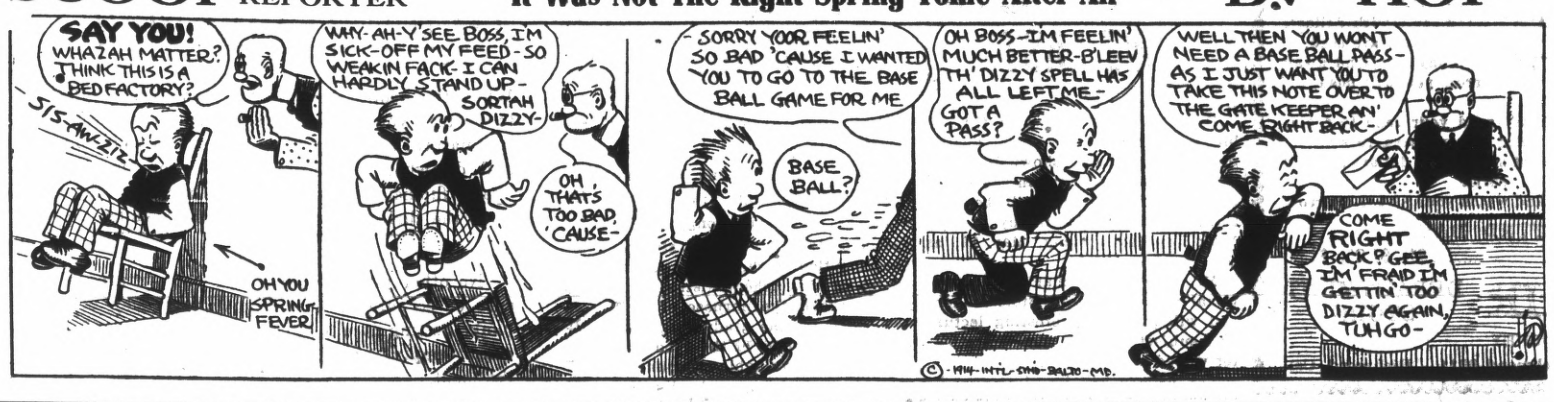

Point Theatre
Richmond Ave.
THE POPULAR PLAY HOUSE.
Gee, I do love moving pictures with good music and plenty of fresh air and here is where I get it.
PROGRAM CHANGED DAILY.
Excellent Music.

Electric Vacuum Cleaners
RENTED 75c per day Delivered FREE
Gets all the dust and germs. Cleans perfectly, Rugs, Carpets, Upholstery, without removal.
Phone Richmond 580
321 S. Second st. Richmond.

Phone Richmond 580
RICHMOND FURNITURE HOSPITAL.
C. Lorenz, Prop., Cabinet Maker.
Window and Door Screens.
109 Macdonald ave., near First st.

Subscribe for the News.

Painting
—AND—
Paper Hanging
I am now ready to figure with contractors or with property owners on any kind of a painting or paperhanging job. None is too large and the smallest job will receive careful attention. The best work at fair prices.
Visit my store and see the hundred designs of new Wall Paper. Paint retailed.
A. BRUNNER
1310 MACDONALD AVENUE
PHONE 8321

Phone 765 Open all Night
THE GOLD MINE KITCHEN
Quick Service; Popular Prices
Good Food Well Cooked
517½ Macdonald Avenue
Frank Scarneo, Prop.

Hartman House
Tenth and Nevin
Good Rooms, Good Table Board, Home Cooking, Reasonable Rates.
Wm. B. Hartman, Prop.
Formerly of the Fairview Hotel.
Phone 227

RICHMOND FRENCH LAUNDRY
L. BERNES, Proprietor
110 Standard Ave.
Point Richmond, Cal.
Phone 345
Work called for and delivered to all parts of Richmond. Best work.
Satisfaction Guaranteed.

Bring Your Shoes to
EAGLE SHOE SHOP
225 Macdonald Ave.
North Side, bet. 2nd and 3rd.
First Class Repair Work
Best Materials Used
M. J. MARTZ "THE MAN WHO KNOWS HOW"

Retail Clerks Local No. 1179, meets each Thursday at Union Hall promptly at 7:30 p. m.

The LUCEY
M. LUCEY, Prop.
The Best Whiskey in Town
408 Macdonald Avenue

UNION HOTEL
FIRST CLASS DINING ROOM SERVICE
Rooms with or without Board, or Board without Rooms.
At Ohio and Third sts.
JOHN OPMAN, Prop.

Lots 35 and 36 Block 16
PULLMAN TRACT
For sale at a bargain. Phone Lakeside 1080, Oakland, Cal.

Richmond Creamery
COR EIGHTH AND BARRETT PHONE 505
Fresh Milk and Cream Delivered Twice Daily.
Finest Creamery Butter. Ranch Eggs.
Trial Solicited.
We give American Stamps

CLASSIFIED COLUMN

CLASSIFIED RATES.

	2T	4T	6T	12T	24T
3 lines	$ .25	$ .45	$ .60	$1.00	$1.50
4 lines	.35	.60	.80	1.35	2.00
5 lines	.45	.75	1.00	1.75	2.50
6 lines	.50	.90	1.20	2.00	3.00
7 lines	.60	1.05	1.40	2.25	3.50
8 lines	.70	1.20	1.60	2.50	4.00
9 lines	.80	1.35	1.80	2.75	4.50
10 lines	.90	1.50	2.00	3.00	5.00

NEW TODAY

FOR SALE—A good all-purposed horse; buggy, carriage and two sets of harness; a bargain. D. Barton, 182 Tenth st. 5-19-3t

FOR SALE—Kommere three-fourths ton truck, in first-class running order; price $425. Apply 234 Chanslor avenue. 5-19-2t

WANTED—A house and lot, good location; terms; must be a bargain; no dealers need apply. 620 Nevin.

LOST—Saturday evening, on streets, gold open face watch, with monogram M. E. K. on back. Reward if returned to News office. 5-19-2t

FOR SALE.

FOR SALE—Model 35, 1912, Buick touring car, in first class condition, fully equipped. Phone 71, or apply 611 Macdonald ave. 5-17-tf

PACIFIC WRECKING CO., 1628 and 1630 Market st., city. 1,000,000 Star A shingles, $1.50 M.; new lumber, $12.00 M.; plate glass doors, sashes and porch sashes; all kinds of plumbing very cheap; in fact anything in the building line. 5-16-tf

FOR SALE—Two-year old pacing stallion;; halter broke only; guaranteed to be perfect; sire, Edendale and dam Babe. Price $75. Apply at 310 Santa Fe avenue. 5-13-6t

I HAVE four lots in Winters, Cal. I will trade for horses; they are on main street of Winters; they have 14 large apricot trees on them bearing. Address H. R. Taylor, Richmond, Cal. 5-12-2w

FOR SALE—Four-room modern cottage, located on Fifth st., between Bissell and Chanslor avenues; price reasonable; terms to suit; will take lot as first payment. Apply to C. H. Stearns, 331 Chanslor ave. 4-3-tf

FOR SALE — Barred Plymouth Rock, Rhode Island Reds, Black Minorca, Black Langshan and White Orpingtons. Eggs for hatching and baby chicks. Address 221 S. Twelfth st. Phone 1041. 3-11-tf

FOR SALE CHEAP—Two lots on water-front, near Ellis Landing Co.'s property; $600; $300 each; also set of double harness. See M. M. Boardman, 846 South 13th st. 5-2-tf

CAMP WAGON for sale; plate glass door and windows; cost originally $400; for $75; also doors and T. & G. redwood. 233 Bishop ave., Pt. Richmond. S. H. Carter. 5-9-tf

FOR SALE—Lot on Fifth st., two blocks from Macdonald; 37:6x 112:6; up to grade; price $900; ring up Richmond 504 for particulars.

FOR SALE—New four-room, strictly modern bungalow; large reception hall. Apply to owner, 118 N. Fifth street. 3-3-tf

FOR RENT.

FOR RENT—Furnished, 2 housekeeping rooms; modern; $15.50, including lights. Call 640 Eighth st. 5-17-2t

FOR RENT—Single or double furnished room; also furnished housekeeping rooms. 424 Second street.

FOR RENT—Lester Apartments; modern 4 rooms; garage. Apply 608 Macdonald, or 218 Sixth st. 5-15-tf

FOR RENT—Three-room modern house, with linoleum and range included; bath, large yard, pantry; front and back porches. Apply 720 Elm avenue. 5-9-1w

FOR RENT—Eight-room furnished house; all modern conveniences. Apply 118 Nichol. 4-14-tf

FOR RENT—One modern furnished room suitable for lady or gentleman, with bath. 317 Macdonald ave.

MISCELLANEOUS.

FOUND—On the corner of Fourth st. and Macdonald ave., a large bunch of keys. Owner can obtain same upon identification at the office of the Daily News, Sixth street, near Macdonald avenue, and by paying for this ad. 5-16-tf

FOR RENT—Four-room furnished flat. Apply 417 Santa Fe avenue. 5-16-tf

WANTED—Clean rags are wanted in the Daily News office.

STORAGE for hay or household goods; stalls for horses; furnished rooms to rent. Northeast corner of Eighth st. and Barrett ave.

PRIVATE board and large front front room; suitable for 2 gents; bath adj.; sitting room in conjunction. 440 Eleventh st. 3-25-tf

WANTED TO TRADE—3A folding pocket kodak; automatic shutter; good lense, developing and printing outfit also; to trade for a good second-hand typewriter. Apply at the News office. 5-12-tf

Milk, Cream and Butter
The kind that brings us permanent patronage.
PT RICHMOND CREAMERY
220 Richmond Avenue
Phone 198

GREAT DRAMAS AT RICHMOND THEATRE

Another good show is presented at the Richmond Therter today with star casts in all the offerings.

"The District Attorney's Duty" is a two-part Kalem offering with excitement throughout, relating the district attorney's efforts to smash the gambling ring, although he knows it will cost him the girl he loves, he sends his sweetheart's father, the head of the gamblers, to jail.

Those who appreciate a story that contains elements of sentiment with threads of comedy permeating through the plot will enjoy the story of theatrical life, entitled "Borrowed Finery," produced by the Edison Company.

"Historic Tarrytown," a Kalem offering, gives some interesting views of Sleepy Hollow and other places of general knowledge along the Hudson river.

"The Silver Snuff Box," a Vitagraph drama, is a story that is located in Russian environment that is most gripping. Intrigue and revenge are dominant in this picture, which will hold the audience intensely interested.

CLARA KIMBALL YOUNG
In "The Silver Snuff Box."

The feature for Friday will be "The Brute," the famous drama of a strong man's triumph over a woman's pride. Presented by Daniel Frohman, with Malcolm Williams in the title role. This feature is vivid and excitingly realistic.

Dr. Homer Woodruff, osteopath. Office at residence, 401 Bissell ave. Telephone 794, Richmond.

All the leading magazines at Ferguson's Drug Store, 724 Macdonald avenue.

LOOKING FOR TROUBLE
Anybody having trouble with the eyes can find relief at Suite 1, Pillow Bldg., Seventh and Macdonald ave., the local office of Dr. J. H. Schroder, the German Optometrist and Optician of San Francisco. Office hours from 9 to 12 a. m. every Monday, Wednesday and Friday, and by appointment.

GLASSES FROM $8 TO $12

Richmond, Cal., April 23.
To Whom It May Concern:
I, the undersigned, can truthfully recommend Dr. Schroeder as an excellent oculist and optician, having successfully treated three members of our family, also straightening my little girl's eyes without an operation.
Respectfully yours,
MRS. JAS. J. BOYLE,
1261 Florida street.

TO THE PEOPLE OF CONTRA COSTA COUNTY.

I hereby announce myself a candidate for Superior Judge of Contra Costa County.

Primary Election August 25, 1914.

General Election November 3, 1914.

Under the recent law all county officials are elected on a non-partisan basis. If elected I will stand for an absolutely fair and impartial trial of all cases with the least delay possible. C. A. CLARK.

Dr. R. C. Blake makes a specialty of all eye, ear, nose and throat troubles. Glasses accurately fitted. Offices in Pillow building. 707 Macdonald ave., at Seventh. 3-14-tf

T & D'S RICHMOND THEATRE
Popular Priced Picture Plays
TODAY'S PROGRAM:
"THE DISTRICT ATTORNEY'S DUTY." Two-Reel Drama. Kalem.
"BORROWED FINERY." Edison Comedy.
"THE SILVER SNUFF BOX." Vitagraph Drama.
"HISTORIC TARRYTOWN." Kalem Scenic.
"THE CONFISCATED COUNT." Kalem Comedy.
EXCEEDING ALL IN TOWN
RICHMOND THEATRE EMPLOYS UNION MEN

DOG MUZZLES
Get that dog Muzzle; all dogs found on the streets will be shot. We have the Humane muzzle; allows dog to eat and drink. We can fit any dog.
Square Deal Hdw. Co.
315 Macdonald Avenue Phone 286

SPRING PAINTING
Varnishing and Refinishing.
Let us supply your wants. We carry a full line of the best paints and varnishes.
MARSHALL & MAYFIELD
1014-1016 Macdonald Avenue. Phone 536

IMPERIAL RESTAURANT
For Ladies and Gentlemen
Excellent Cuisine and First-Class Service at Popular Prices
Short Cakes a Specialty
"Special" Sunday French Dinner, with Wine, $1.00
M. Dabovich, Prop. Phone Richmond 870
MACDONALD AVE. at Fifth Street

OFFICE AND YARDS, OPP. S. P. DEPOT, RICHMOND, CAL.
Richmond Lumber Co.
Incorporated
ALL KINDS OF BUILDING MATERIAL AND MILL WORK
FRED C. NEWTON, Manager. Phone Richmond 49

HOME GROWN

I.

You don't plant oats upon a hill
A hundred miles away,
And somewhere else your corn to drill
You know would never pay.
You plant at home to get the yield
Whatever crops are grown,
For planting in some other field
Will never help your own.

II.

And it's the same with dollars,
For dollars, too, are seed,
The cash today you send away
Tomorrow you will need.

Don't send your cash to roam,
But, wiser, learn to sow.
Just spend your dollars at THE FAIR
And watch your SAVINGS grow

ASK ABOUT REFUND DAY

See Our Line of House Dresses.....$1, $1.25, $1.50

MEET ME AT THE FAIR DEPARTMENT STORE

KELLY & OLNEY

325-327 Macdonald Ave. Phone Richmond 8811 Richmond, Cal.

..... SALE OF .....

Galvanized Ware

Wash Tubs		Buckets	
$1.00 Grade, now	75c	60c Grade, now	50c
85c Grade, now	60c	45c Grade, now	35c
65c Grade, now	40c	35c Grade, now	25c

JUST RECEIVED

New Shipment of Fruit, Salad and Berry Sets.

STIEFVATER

"The Big Store"

115 RICHMOND AVE., POINT RICHMOND

Phones Richmond 41 and 42

THE NEWS 40C PER MONTH

CREATION FILMS SHOWN TODAY ARE LAST

Pastor Russell's views of the Bible, as expounded by the phonographic records and shown by beautiful hand-painted films in the Photo Drama of "Creation," will be analyzed by Walter H. Bundy of New York Tuesday evening, May 19, at the Vim Theater.

Mr. Bundy is a man of international reputation as a Bible student and will give an interesting lecture on a subject that few, if any, are better versed in.

The lecture will be illustrated by pictures selected from the four parts of "Creation," that has been shown absolutely free to the public for two weeks. This will be the grand finale closing the drama for Richmond, and all who can should attend. The manager assures us that the absolutely free and no collection policy announced at the beginning will continue till the end, and that the public will not be caught at the wind-up by an appeal for funds. The doors will be opened at 7 p. m. and 8 p. m. sharp is the time set to commence.

Part 4 will be shown at 3 p. m. Those who have not seen this part are now having their last opportunity.

ROY SMITH IS STILL IN JAIL

Roy S. Smith, conductor on the San Francisco and Oakland Terminal railways, who has been residing at 1321 Macdonald avenue, and who was arrested last Saturday night by Detective Charles Walker on a charge of bigamy, is still in a cell at the city prison. Smith was arrested as a result of a charge preferred against him by Mrs. Beulah Smith of Oakland. His case will come up for disposition in a few days.

FUTURE PUPILS OF HIGH TO PAY VISIT

Prospective grammar school graduates will pay a visit to the scene of their future schooling on next Friday afternoon at 1:30 o'clock, when they will, 150 strong, be the guests of the high school students. The reception to the combined eight grades of this school district is an annual event, the purpose of which is to acquaint the graduating grammarites with some of the good times as well as the valuable schooling obtainable in the high school and to foster a desire for them to become freshmen at the school and continue their school if possible. It has been an annual event for several years and has undoubtedly persuaded several to enroll in the school.

A program has been prepared by the high students and will be presented in the assembly room, following which athletic contests will take place between the freshmen girls and the eighth grade girls and a faculty race will be run by the high school teachers.

WIFE REFUSES TO PROSECUTE HUSBAND

toxicated condition gave his wife a severe beating at their home, 238 South Third street, Friday evening, was yesterday released by the police, on account of his wife refusing to bring suit. Mrs. Anderson was at the station yesterday morning and asked that her husband be released, as he was a good man when not intoxicated. The couple have been before the local police court three times before on similar charges, and the wife has uniformly refused to make any charges against her spouse.

YOU ARE A LIAR-

(Continued from page 1.)

which will go down on the records as the most disgraceful, most uncalled for and one which shows the true nature of a crowd supposed to be conducting the affairs of this city, where 18,000 people make their homes.

Again we ask, when, oh, when, Mr. Taxpayer, is this going to end?

In conclusion let us say. That agreement is not signed and from present indications never will be signed until the referendum is invoked. You have got to hand it to the mayor at that.

NOTICE TO CONTRACTORS INVITING BIDS FOR THE CONSTRUCTION OF A SEWER SYSTEM IN STEGE SANITARY DISTRICT, CONTRA COSTA COUNTY, CALIFORNIA.

Notice is hereby given that sealed bids will be received by the Sanitary Board of Stege Sanitary District of Contra Costa County, California, on or before Friday, the 22nd day of May, 1914, at 8 o'clock, p. m. of that day, at the office of the board situate at Justice Court, Rust, Cal., and within the limits of said Stege Sanitary District, the same being the regular meeting place of said Sanitary Board, for the construction of a sewer system in said Sanitary District in accordance with the plans and specifications therefor on file in said office of said Sanitary Board ,and a copy of which is also on file in the office of P. A. Haviland, County Surveyor of the County of Alameda, State of California, the engineer of said district, at the Court House in the City of Oakland, County of Alameda, State of California.

Said bids must be enclosed in sealed envelopes and addressed to the Sanitary Board of said Sanitary District and delivered to the Secretary of said Sanitary Board at that place above designated on or before the 22nd day of May, 1914, at 8 o'clock p. m. of that day, at which time said bids will be opened.

Notice is further hereby given that the minimum wage for labor done under the contract for the work above mentioned must be $2.50 for each day's labor, and that the contractor must carry liability insurance to protect every one of his employees, in accordance with the Employers Liability Law.

Each bid must be accompanied by a certified check for at least ten per cent of the amount of the bid and made payable to G. H. Barber, Secretary of said Sanitary Board.

The right to reject any or all bids is hereby reserved.

Dated, May 8th, 1914.

Adopted by the order of Sanitary Board of Stege Sanitary District, by Wm. F. Huber, President, Geo. H. Barber, Secretary.

OVERSTOCK SALE

Tailored Hats and Shapes

For Women, Misses and Children

WILL CONTINUE UNTIL SOLD OUT

We have too many hats—that's the whole story. A large shipment has just been received that should have been here four weeks. These should have been out of the house long ago instead of just coming in. But we'll hurry them out in the next 3 days. We have taken scores of the very newest trimmed hats and shapes for women, misses and children and marked them at the ridiculously low price of—

Tailored Hats and Shapes Of many kinds for women

95c

Many Different Style Hats for Misses and Children

This is unquestionably the greatest millinery offer ever made in Richmond and the most pleasing surprise you have ever had in the price-cutting of new merchandise, awaits you.

Every hat is absolutely new and up-to-date and represents a value worth many times more than the extremely low price that we have put on them.

DON'T MISS THIS MARVELOUS MILLINERY EVENT

Philpott Dry Goods Co.

730 MACDONALD AVENUE

To the Young Man

When the people see that you have the foresight to protect your own interest—your own future—it is natural that they should believe in your ability and do what they can to assist you in getting ahead financially; they realize they can depend upon the thrifty man, not upon the spender.

No other plan for protecting your future is so sure or so safe as depositing your money in this bank, getting it out of the way of the small-purchase temptation, and accumulating for future investment.

First National Bank

COMMERCIAL.

Richmond Commercial Bank

SAVINGS.

Dixon Alfalfa Land

THE DAIRY CITY

$300.00

WILL START YOU ON A

20 ACRE TRACT

ONLY 50 MILES FROM RICHMOND

SEE

J. J. DAVIS

634 MACDONALD AVENUE

Phone Richmond 147. Residence Phone Richmond 392

Working Clothes FOR MEN

FULL LINE OF CLOTHES, SHOES, SHIRTS AND GLOVES

Required by Workingmen.

PIONEER MODEL

Union Workingmen's Store

122 Macdonald Ave. T. FARLINGER, Prop.

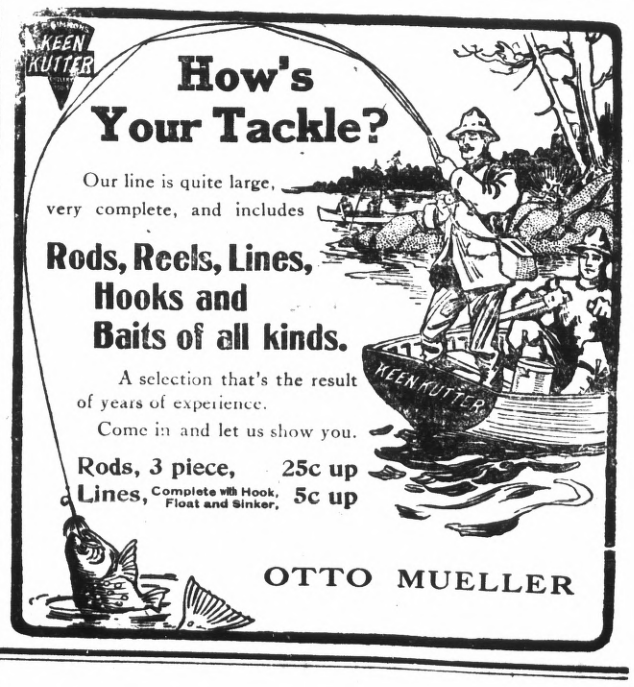

RICHMOND ROLLER RINK

Skating Every Afternoon and Evening

Beginners: Mornings from 10 to 12 o'clock.

K. J. FLOYD. Proprietor